

OFVA
G06

Vezià fattoria
Meggiali 354-343

studio d'architettura
MATTEO HUBER
arch. dipl. ETH SIA, OTHA
6900 Lugano - Via Bagutti 45
tel +41 91 8702182 / fax 8702183
e-mail: m.huber@matteohuber.com

354-OTAF_3_prospekti stabile secondario

plani appalto

Disegnato	Perf.	Scala
18.01.2023	NE	1:100

Derivazione
Costruzione
Ripulito

RILIEVO PROSPETTO EST

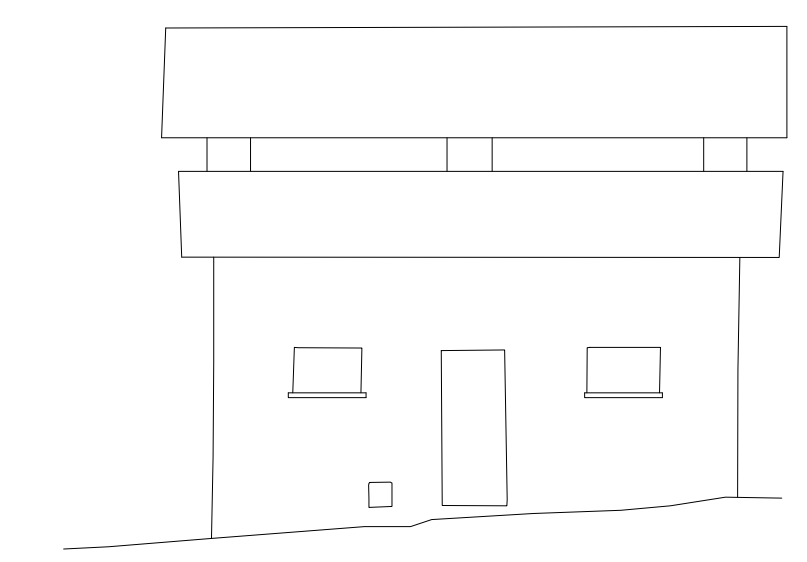

PROSPETTO NORD

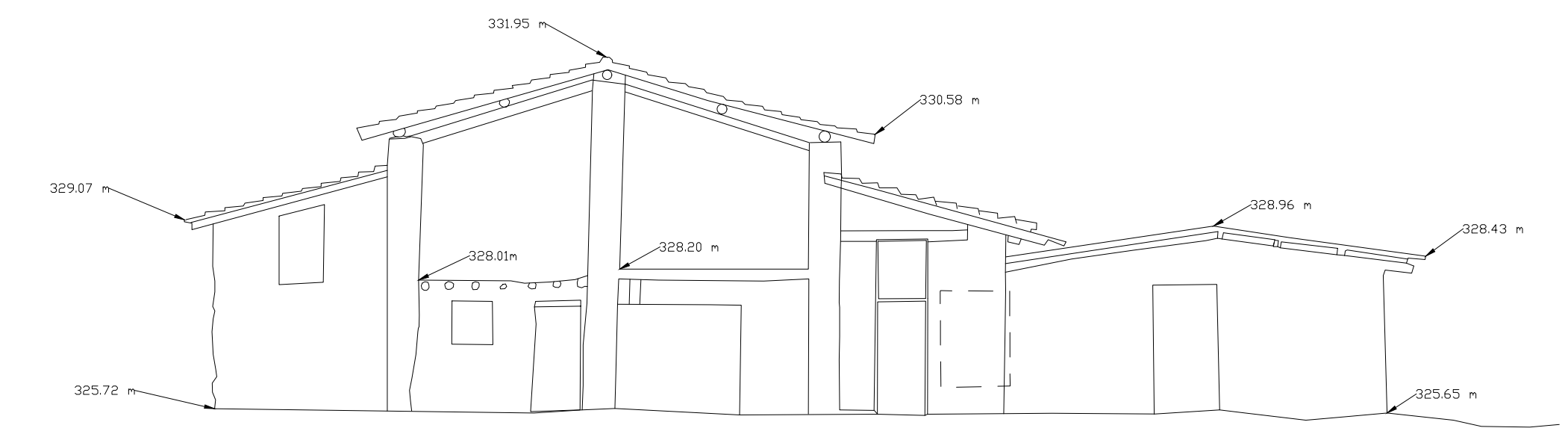

PROGETTO PROSPETTO EST

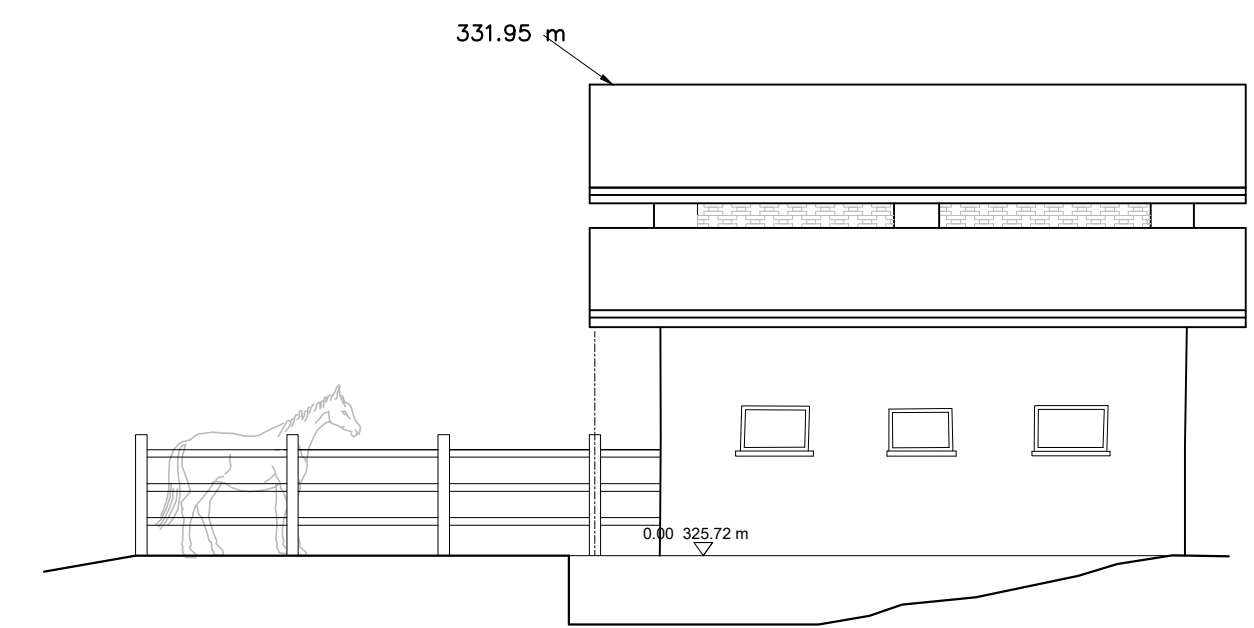

PROSPETTO NORD

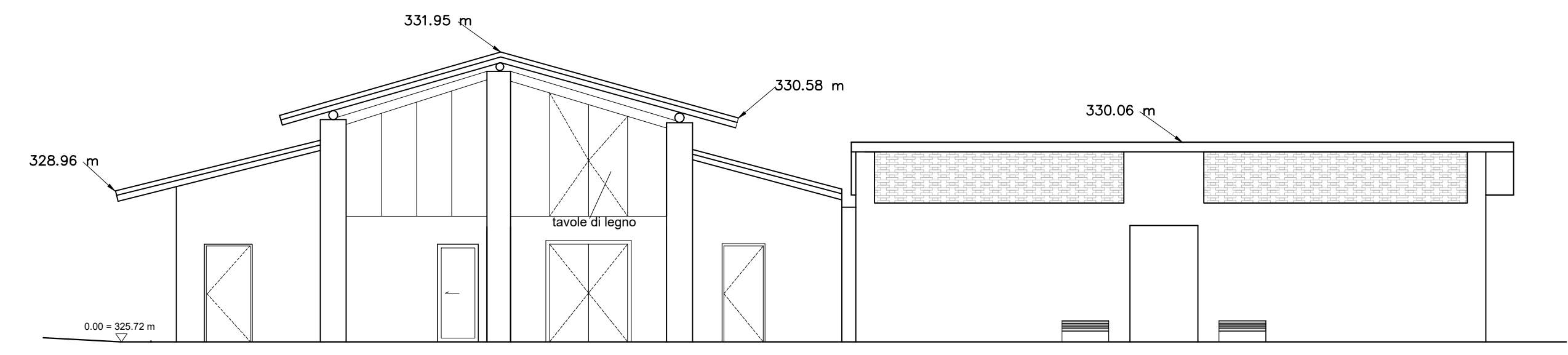

SOVRAPPOSTO PROSPETTO EST

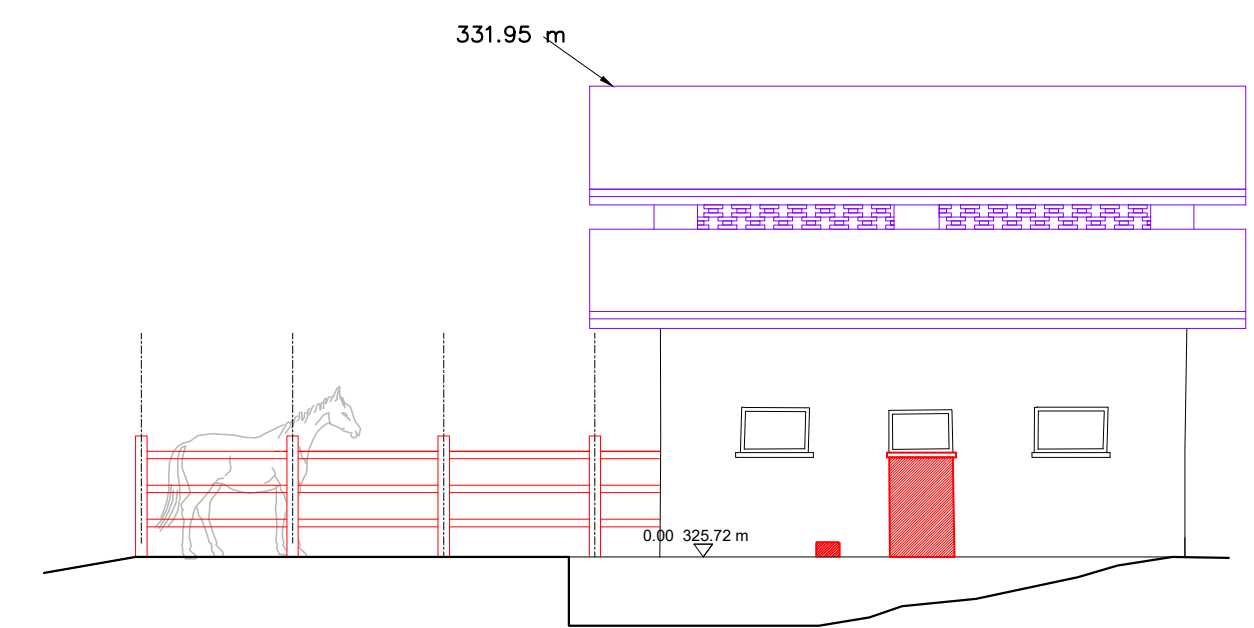

PROSPETTO NORD

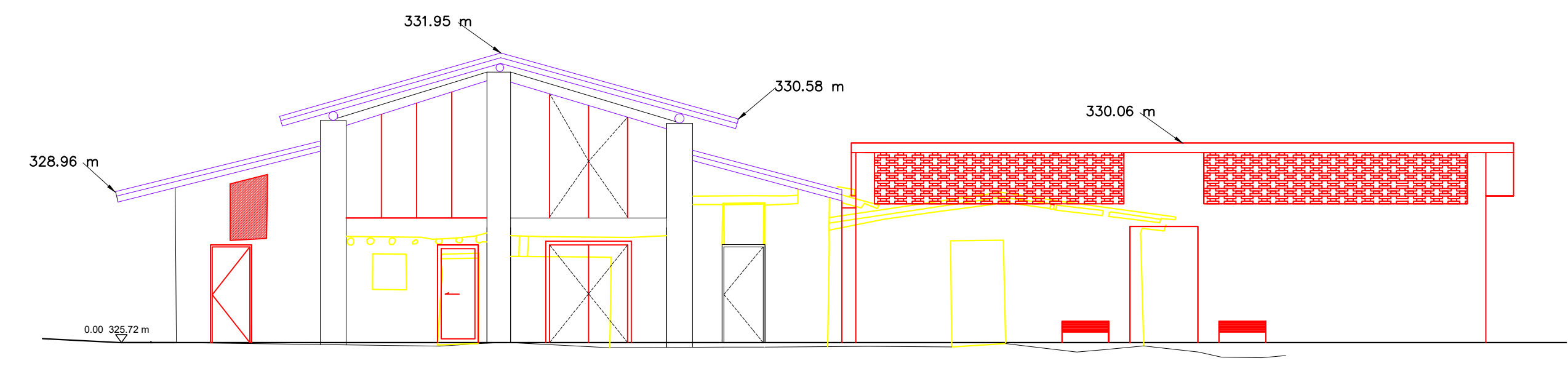

PROGETTO PROSPETTO OVEST

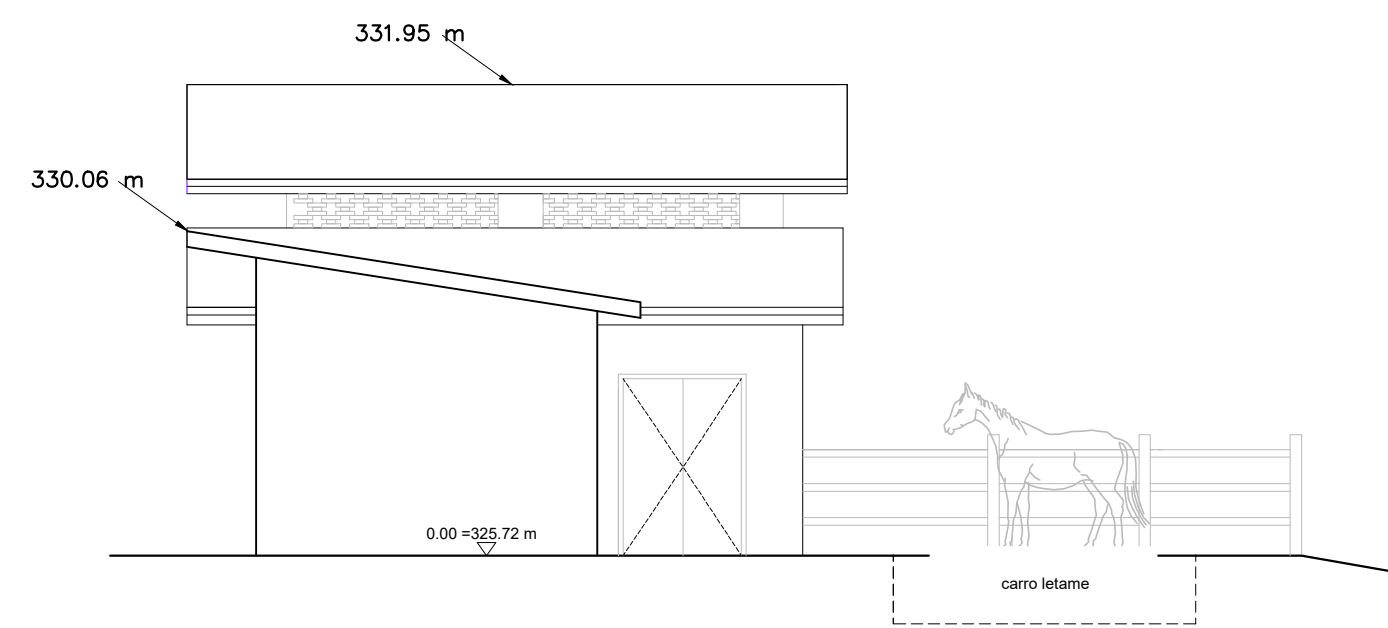

PROSPETTO OVEST

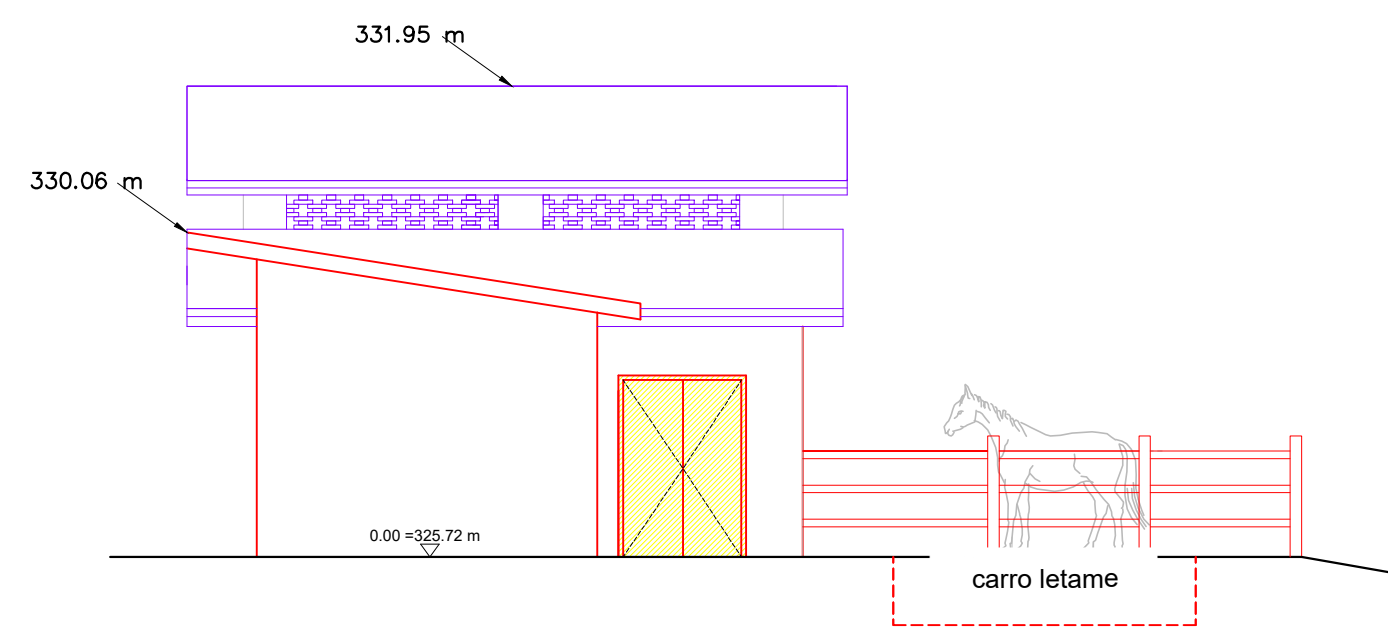

PROSPETTO SUD

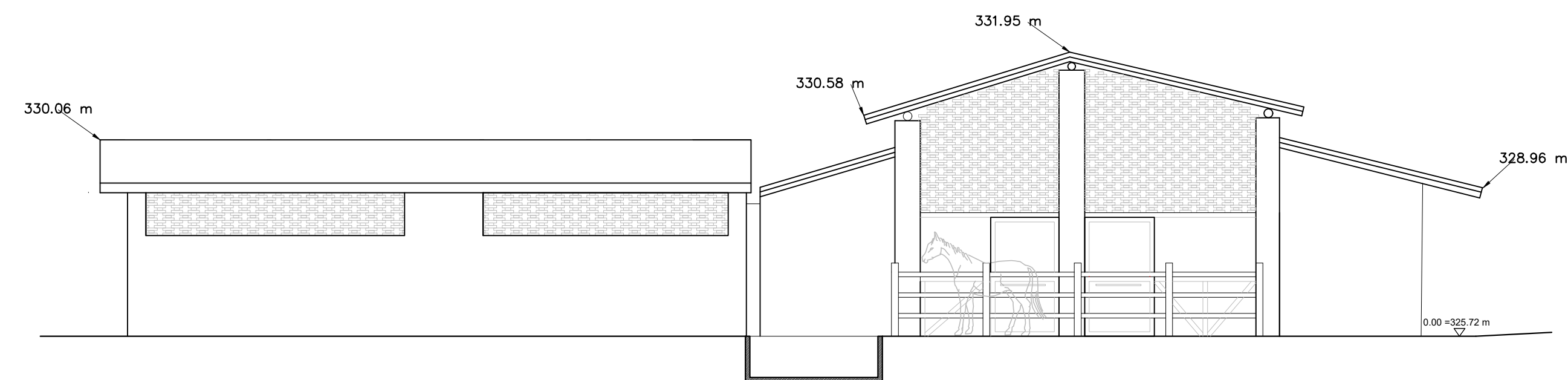

PROSPETTO SUD

